

ADVERTISEMENT TO BID

The **City of Elkton** will receive separate, sealed Bids for their **Sidewalk Replacement Project** until **10:00 a.m. local time, Tuesday, January 8, 2019** at the Elkton City Hall, 71 Public Square P.O. Box 578, Elkton, Kentucky, 42220, at which time they will be publicly opened and read aloud.

The Contract involves the replacement of three short sections of concrete sidewalks, totaling nearly 215 SY, all within the city limits of Elkton, Kentucky. Bids are to be addressed to the City of Elkton, P.O. Box 578, Elkton, Kentucky, 42220, and shall be marked "**Sealed Bid – Sidewalk Replacement Project.**" Bids are also to include on the outside, Bidder's name and address and the Bid receipt date and time. Bids shall be prepared in compliance with the requirements of the Instructions to Bidders.

The Issuing Office for the Bidding Documents is: McGhee Engineering, Inc., at P.O. Box 267, 202 South Ewing Street, Guthrie, Kentucky 42234 or by calling (270) 483-9985. Perspective Bidders may examine the Bidding Documents at the Issuing Office on Mondays through Fridays between the hours of 8:30-4:30 pm, and may obtain copies of the Bidding Documents from the Issuing Office as described below.

Plans must be ordered by visiting www.mcgheengineering.com and clicking "**Bid Opportunities**". Plans will be sold with an option of Digital only OR Printed Set w/ Digital copy. Bids will be accepted only from registered contractors holding approved bid forms provided by the Issuing Office. Plan holders may be viewed at www.mcgheengineering.com.

No Bid will be considered unless accompanied by a cashier's, certified or bank check or a Bid Bond equal to at least five percent of the maximum Bid, payable to the OWNER as a guarantee that after a Bid is accepted. Bidder will execute and file the Agreement and 100% Performance and Payment Bonds within fifteen days after the tentative Notice of Award. Contract award shall be made based on the lowest, responsive, responsible Bid. The City of Elkton reserves the right to reject any or all Bids, to waive any technicality, and to accept any Bid which it deems advantageous. All Bids shall remain subject to acceptance for 90 days after the time set for opening Bids. **Note that the OWNER reserves the right to award only a portion of the work, at the stated unit prices, due to limited funds available for the project.** The City of Elkton is an equal opportunity employer and encourages minority and small businesses to bid on all projects.

All taxes, fees, and licenses are the responsibility of the successful Bidder unless specifically exempted in the Bidding Documents.

Published by the authority of the: City of Elkton
Jackie Weathers, Mayor

Dated: December 10, 2018

"EQUAL EMPLOYMENT OPPORTUNITY"

BID FORM

Project Identification: City of Elkton, Kentucky
Sidewalk Replacement Project

Contract Identification: Contract No. 1 – Sidewalk Replacement Project

ARTICLE 1 – BID RECIPIENT

- 1.01 This Bid is Submitted to: City of Elkton
71 Public Square
Elkton, Kentucky 42220
- 1.02 The undersigned Bidder proposes and agrees, if this Bid is accepted, to enter into an Agreement with Owner to perform all Work as specified or indicated in the Bidding Documents for the prices and within the times indicated in the Bid and in accordance with the other terms and conditions of the Bidding Documents.

ARTICLE 2 – BIDDER'S ACKNOWLEDGMENTS

- 2.01 Bidder accepts all of the terms and conditions of the Advertisement and Instructions to Bidders, including without limitations those dealing with the dispositions of Bid security. The Bid will remain subject to acceptance for 90 days after the Bid opening, or for such longer period of time that Bidder may agree to in writing upon request of Owner.

ARTICLE 3 – BIDDER'S REPRESENTATIONS

- 3.01 In submitting this Bid, Bidder represents that:
- A. Bidder has examined and carefully studied the Bidding Documents, the other related data identified in the Bidding Documents, and the following Addenda, receipt of which is hereby acknowledged.
- | | |
|--------------------|-------------|
| Addendum No. _____ | Dated _____ |
| Addendum No. _____ | Dated _____ |
| Addendum No. _____ | Dated _____ |
| Addendum No. _____ | Dated _____ |
- B. Bidder has visited the Site and become familiar with and is satisfied as to the general, local, and Site conditions that may affect cost, progress, and performance of the Work.
- C. Bidder is familiar with and is satisfied as to all Federal, State, and local Laws and Regulations that may affect cost, progress, and performance of the Work.
- D. Bidder has carefully studied all: (1) reports, if any, of explorations and tests of subsurface conditions at or contiguous to the Site and all drawings of physical conditions in or relating to existing surface or subsurface structures at or contiguous to the Site (except Underground Facilities).
- E. Bidder has obtained and carefully studied (or accepts the consequences for not doing so) all additional or supplementary examinations, investigations, explorations, tests, studies, and data concerning conditions (surface, subsurface and Underground Facilities) at or contiguous to the Site which may affect cost, progress, or performance of the Work or which relate to any aspect of the means, methods, techniques, sequences, and procedures of construction to be employed by the Bidder, including applying the specific means, methods, techniques, sequences, and procedures of construction expressly required by the Bidding Documents to be employed by Bidder, and safety precautions and programs incident thereto.
- F. Bidder does not consider that any further examinations, investigations, explorations, tests, studies, or data are necessary for the determination of this Bid for performance of the Work at the price(s) bid and within the times and in accordance with the other terms and conditions of the Bidding Documents.

- G. Bidder is aware of the general nature of the Work to be performed by Owner and others at the Site that relates to the Work as indicated in the Bidding Documents.
- H. Bidder has correlated the information known to Bidder, information and observations obtained from visits to the Site, reports and drawings identified in the Bidding Documents, and all additional examinations, investigations, explorations, tests, studies, and data with the Bidding Documents.
- I. Bidder has given Engineer written notice of all conflicts, errors, ambiguities, or discrepancies that Bidder has discovered in the Bidding Documents, and the written resolution thereof by Engineer is acceptable to Bidder.
- J. The Bidding Documents are generally sufficient to indicate and convey understanding of all terms and conditions for the performance of the Work for which this Bid is submitted.
- K. Bidder will submit written evidence of its authority to do business in the State where the Project is located not later than the date of its execution of the Agreement.

ARTICLE 4 – FURTHER REPRESENTATIONS

4.01 Bidder further represents that:

- A. This Bid is genuine and not made in the interest of or on the behalf of any undisclosed individual or entity and is not submitted in conformity with any agreement or rules of any group, association, organization, or corporation;
- B. Bidder has not directly or indirectly induced or solicited any other Bidder to submit a false or sham Bid;
- C. Bidder has not solicited or induced any individual or entity to refrain from bidding; and
- D. Bidder has not sought by collusion to obtain for itself any advantage over any other Bidder or over Owner.

ARTICLE 5 – BASIS OF BID

5.01 Bidder will complete the Work in accordance with the Contract Documents for the following prices:

SIDEWALK REPLACEMENT – SECTION 'A' – 303 S. Main Street					
Item No.	Item	Quantity	Units	Unit Price	Total Price
A01	Removal & Discarding of existing reinforced concrete sidewalk pavement, curb & gutter where required.	37	SY	\$ _____	\$ _____
A02	Saw cut of existing pavement surfaces	11	LF	\$ _____	\$ _____
A03	Crushed Aggregate Base Size No. 57 (2" depth) Applied in areas of non-vehicular sidewalks	3	TON	\$ _____	\$ _____
A04	DGA Base (4" depth); applied in areas of concrete sidewalks across drive entrances (vehicular areas)	2	TON	\$ _____	\$ _____
A05	8" Cem. Concrete Entry Pavement: reinforced sidewalk pavement, including base preparation. Complete, in place & ready for use.	6	SY	\$ _____	\$ _____
A06	4" reinforced concrete sidewalk pavement, including base preparation. Complete, in place & ready for use.	31	SY	\$ _____	\$ _____

A07	Seeding & Protection of disturbed edges.	12	SY	\$ _____	\$ _____
-----	--	----	----	----------	----------

SUBTOTAL AMOUNT OF SECTION 'A' BID ITEMS

\$ _____

SIDEWALK REPLACEMENT – SECTION 'B' – 501 E. Main Street

Item No.	Item	Quantity	Units	Unit Price	Total Price
B01	Removal & Discarding of existing reinforced concrete sidewalk pavement, curb & gutter where required.	84	SY	\$ _____	\$ _____
B02	Saw cut of existing pavement surfaces	40	LF	\$ _____	\$ _____
B03	Crushed Aggregate Base Size No. 57 (2" depth) Applied in areas of non-vehicular sidewalks	5	TON	\$ _____	\$ _____
B04	DGA Base (4" depth); applied in areas of concrete sidewalks across drive entrances (vehicular areas)	6	TON	\$ _____	\$ _____
B05	8" Cem. Concrete Entry Pavement: reinforced sidewalk pavement, including base preparation. Complete, in place & ready for use.	25	SY	\$ _____	\$ _____
B06	4" reinforced concrete sidewalk pavement, including base preparation. Complete, in place & ready for use.	56	SY	\$ _____	\$ _____
B07	Seeding & Protection of disturbed edges.	26	SY	\$ _____	\$ _____

SUBTOTAL AMOUNT OF SECTION 'B' BID ITEMS

\$ _____

SIDEWALK REPLACEMENT – SECTION 'C' – 504 E. Main Street

Item No.	Item	Quantity	Units	Unit Price	Total Price
C01	Removal & Discarding of existing reinforced concrete sidewalk pavement, curb & gutter where required.	92	SY	\$ _____	\$ _____
C02	Saw cut of existing pavement surfaces	40	LF	\$ _____	\$ _____
C03	Crushed Aggregate Base Size No. 57 (2" depth) Applied in areas of non-vehicular sidewalks	6	TON	\$ _____	\$ _____
C04	DGA Base (4" depth); applied in areas of concrete sidewalks across drive entrances (vehicular areas)	6	TON	\$ _____	\$ _____
C05	8" Cem. Concrete Entry Pavement: reinforced sidewalk pavement, including base preparation. Complete, in place & ready for use.	23	SY	\$ _____	\$ _____

C06	4" reinforced concrete sidewalk pavement, including base preparation. Complete, in place & ready for use.	73	SY	\$ _____	\$ _____
C07	Seeding & Protection of disturbed edges.	23	SY	\$ _____	\$ _____
SUBTOTAL AMOUNT OF SECTION 'C' BID ITEMS				\$ _____	
TOTAL AMOUNT OF BID				\$ _____	

5.02 Unit prices have been computed in accordance with the General Conditions.

5.03 Bidder acknowledges that estimated quantities are not guaranteed, and are solely for the purpose of comparison of Bids, and final payment for all Unit Price Bid items will be based on actual quantities, determined as provided in the Contract Documents.

5.04 DEDUCTIVE ALTERNATE WORK ITEMS: The following Deductive Alternates are listed in the order of Owner's priority. A single deducting value shall be bid for each item. OWNER reserves the right to accept or reject these deductive values by inclusion in or omission from the Contract Documents to be executed after the award of the Contract.

Deductive Alternate Bid Items: All Streets					
Item #	Item	Quantity	Units	Unit Price	Total Price
A05 B05 C05	8" Cem. Concrete Entry Pavement, reinforced sidewalk pavement, base prep & ready for use. Concrete Material Supplied by the Owner.	54	SY	\$ _____	\$ _____
A06 B06 C06	4" reinforced concrete sidewalk pavement, including base prep, in place & ready for use. Concrete Material Supplied by the Owner.	160	SY	\$ _____	\$ _____

TOTAL AMOUNT OF BID (w/ ALTERNATE) \$ _____

5.05 SUPPLEMENTAL UNIT PRICES: The following Supplemental Unit Prices will apply in the event that additions to or deductions from the work required in the Bid are ordered. A single price shall be bid for each item. OWNER reserves the right to accept or reject these prices by inclusion in or omission from the Contract Documents to be executed after the award of the Contract.

Item	Type of Work	Unit	Supplemental Unit Price		
			(Words)		(Numbers)
A01	Sodding & Protection	SY	_____.	Dollars	\$ _____.
A02	Detectable Rubber Warning Pad: 48"Wx24"D Compliant with KYTC Std Dwg RGX-040-03	SF	_____.	Dollars	\$ _____.
A03	Adjust Manhole Frame to Grade	EA	_____.	Dollars	\$ _____.

ARTICLE 6 – TIME OF COMPLETION

- 6.01 Bidder agrees that the Work will be substantially complete within the number of calendar days, indicated in the Agreement.
- 6.02 Bidder accepts the provisions of the Agreement as to liquidated damages in the event of failure to complete the work within the Contract Time.

ARTICLE 7 – ATTACHMENTS TO THIS BID

- 7.01 The following documents are attached to and made a condition of the Bid:
- A. Required Bid security in the form of a Bid Bond or Certified Check (circle type of security provided);
 - B. List of Subcontractors.
 - C. Statement of Experience

ARTICLE 8 – DEFINED TERMS

- 8.01 The terms used in this Bid with the initial capital letters have the meanings indicated in the Instructions to Bidders, the General Conditions, and the Special Conditions.

ARTICLE 9 – BID SUBMITTAL

- 9.01 This Bid submitted by:

Submitted by:

_____ Signature		_____ Business
_____ Printed or Typed Name		_____ Bidder's Business Address
_____ Title		_____ City, State, Zip Code
_____ Employer's Tax ID No.	_____ Business Phone No.	_____ Business Fax No.
_____ Business Email Address	_____ Cell Phone No.	_____ Other Contact No.

- 9.02 Bid submitted on _____, 2019.

Seal at right (if required)

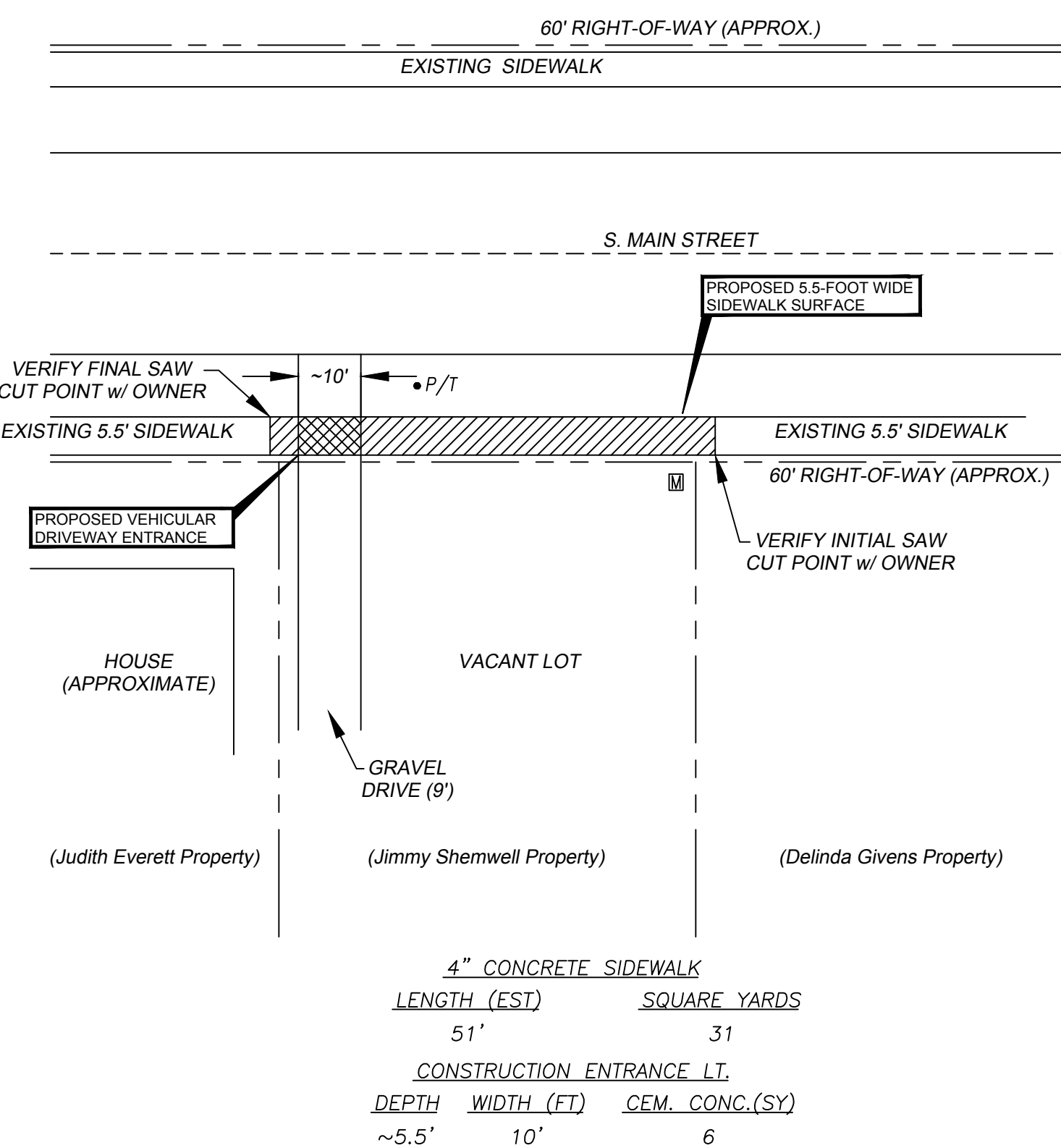

SCALE: 1"=20'

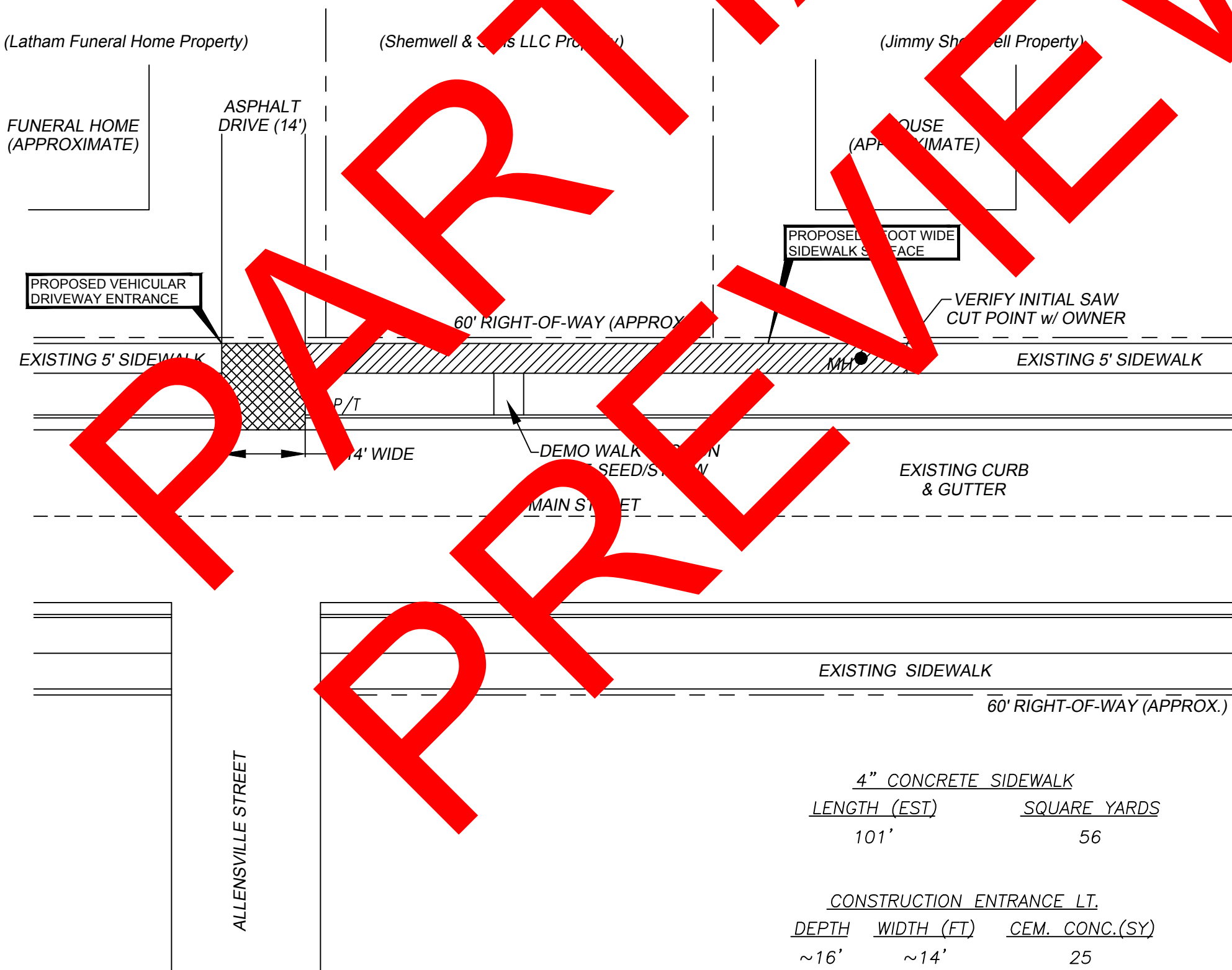
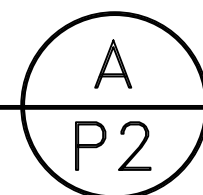

SCALE: 1"=20'

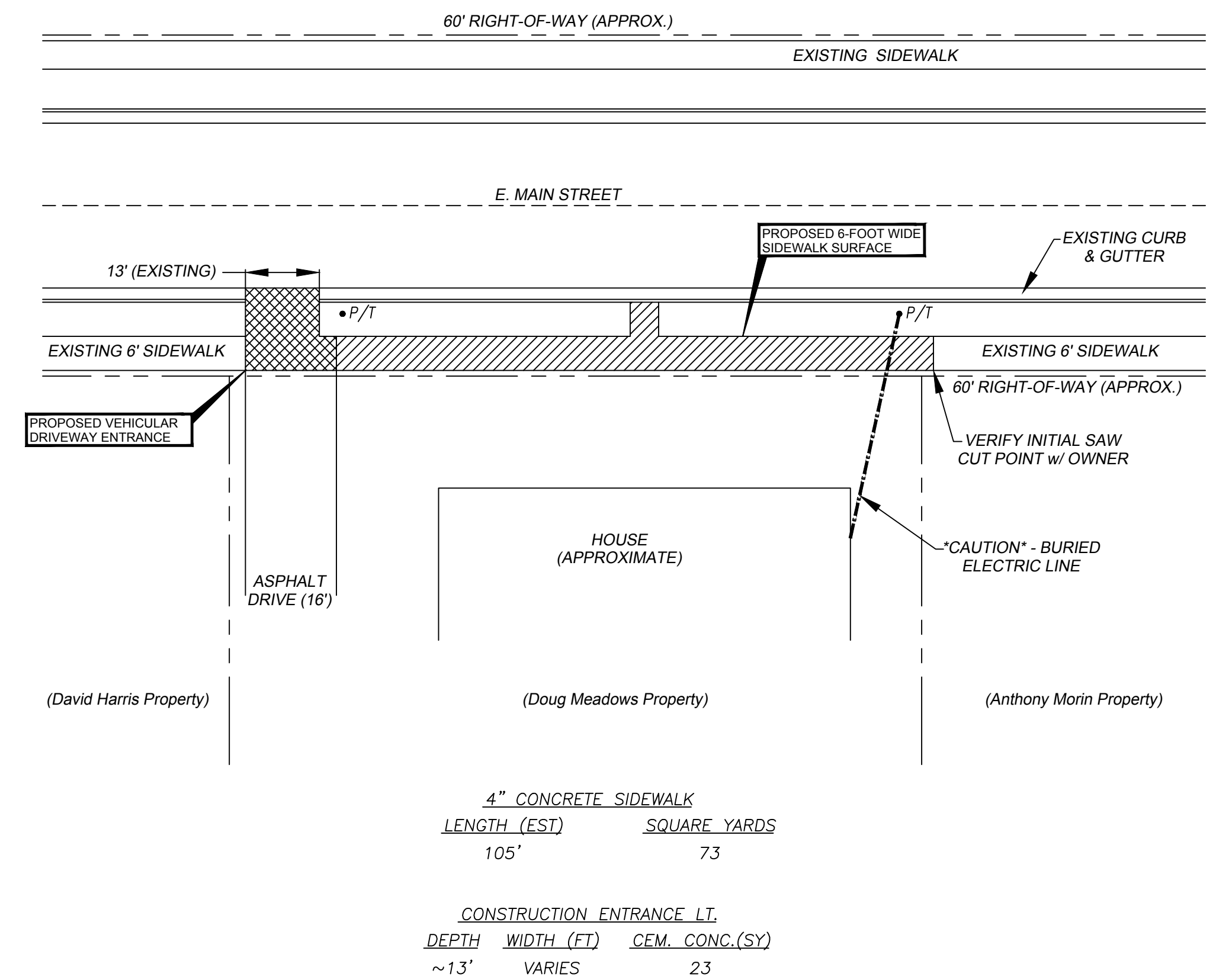
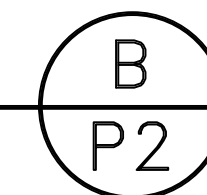

SCALE: 1"=20'

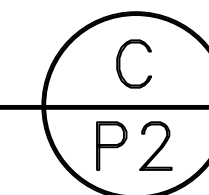

SEWER MANHOLE (APPROXIMATE)

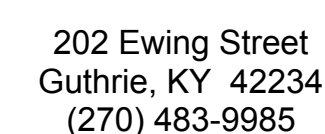

New Sidewalk Layout

LENGTH OF BAR IS 1"
ON ORIGINAL DRAWING

1		
2	FOR CONSTRUCTION	11-12-12

Chris Willett

SHEET P-2